

# SECTION 11

## Flooring



Boral 11.0

Hardwood Strip Flooring 11.1

Hardwood Overlay Flooring 11.2

T & G Araucaria Flooring 11.3

Formica Laminate Flooring 11.4

# solid strip flooring

**Boral Timber Flooring**  
THE NATURAL SELECTION



**Blackbutt - Boral 19mm Solid Strip Flooring**

## **Boral solid strip flooring - 19mm**

- Boral solid strip flooring is kiln dried for consistent moisture content
- Boards are precision-milled to the BTF2 tongue and groove profile, designed for better nail seating and enhanced floor stability
- BTF2 profile is compatible with the entire 19mm solid range for multidirectional board laying and broad design scope
- Each board is end-matched for a tight board-to-board fit and a continuous, stable surface
- Available in 60mm, 85mm, 108mm, 130mm and 180mm cover widths
- Boards up to 130mm wide can be installed using Boral Timber's secret fixing installation method for wide board flooring without unsightly top nails.
- Available in a broad range of Australian species



**Spotted Gum - Boral 13mm Solid Strip Flooring**

## **Boral solid strip flooring - 13mm**

- Designed to be glued down directly over concrete, existing timber or plywood sheeting
- Precision milled to 13mm thick but with the same depth of wear as traditional 19mm boards
- Available in 80mm and 85mm cover width
- Available in a broad range of Australian species

## the mountain range™

## Leading the trend towards lighter timbers

The Mountain Range includes Messmate, Stringybark, New England Oak, Australian Beech and Flooded (Rose) Gum. These species are readily available and represent the contemporary movement towards lighter timbers.

This movement has occurred over the last few years due to design and architecture leaning towards more open plan living spaces. This means that homes in Australia are being designed with larger expanses of flooring than ever before and these expanses are aesthetically more pleasing in lighter tones, such as those in the Mountain Range.

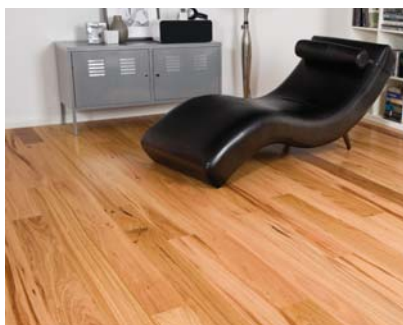

**Stringybark** is a blend of eucalyptus varieties native to various areas of NSW. Its texture is moderately fine and even with a straight grain. It is a light coloured blend ranging from pale yellow through to golden hues and light browns.

**Janka\* rating 8.0**



**New England Oak** embodies the natural visual aesthetic of this classic Australian landscape with tonal variations from soft yellows and pinks to pinkish browns. The texture is medium and even, with a variable grain and prominent growth rings.

**Janka\* rating 6.0**



**Messmate** is a hardwood species that has been used in a variety of applications for decades. It varies in colour from pale browns through to light yellows with subtle hints of peach. It is rich in detail with an even texture and beautiful growth rings.

**Janka\* rating 7.1**



**Australian Beech** is a combination of highland timbers, carefully selected to create a unique colour ranging from pale brown and golden hues to a light cream with a slightly pink tint. These tonal variations are one of its sought-after features.

**Janka\* rating 7.5**



**Flooded (Rose) Gum** has unique, subtle rose tones that vary from pale pink to soft reds and red browns. Ideal for luxurious domestic applications, Flooded Gum has a straight grain, an even texture and the occasional, natural scribble pattern.

**Janka\* rating 7.5**

\*Hardness

# grading

**Boral Timber Flooring**

THE NATURAL SELECTION



Boral Timber Flooring meets Australian Standards and uses the aesthetic Boral Timber grading system shown on the right. Grading is distinguished by selective gum veins, spirals, burls, insect trails and other natural features that give timber floors a unique character, as individual as a signature. Boral Timber Flooring is not graded for colour variation or grain patterns as they form part of the natural beauty of timber flooring.



## Classic grade

Classic Grade is a subtle feature grade of timber flooring that provides a subtle level of natural features. The low levels of natural feature present the floor with a uniform look that is best suited to modern, minimalist styles.



## Australiana grade

Australiana Grade is carefully graded to include the most interesting and moderate natural features to enhance the look of a timber floor.

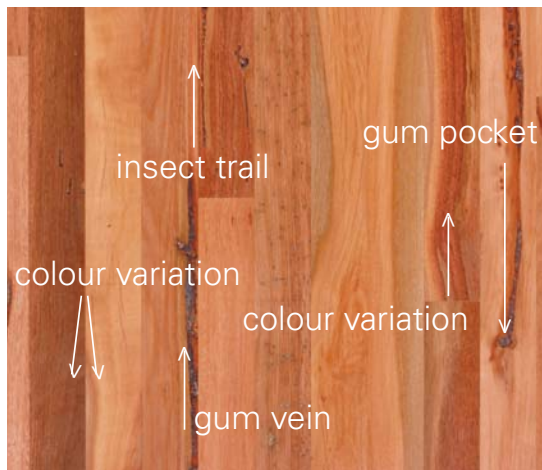

## Characteristics of timber

- Gum veins
- Insect trails
- Gum pockets
- Black speck
- Fiddleback
- Colour variation

## Natural grade

Natural Grade is Boral Timber's rustic grade displaying a high level of natural features. This grade offers a unique, aged look with extenuated natural features and is well suited to both commercial interiors and traditional decors.





## *Boral Timber has full Chain of Custody certification aligned with the Australian Forestry Standard.*

Chain of Custody tracks a forest or wood product from its origin in a certified forest, through to its end use by the consumer. The Chain of Custody certification verifies that Boral Timber products are produced from certified, legal and sustainable resources.

The Australian Forestry Certification Scheme (AFCS) has been developed to promote sustainable forestry management specifically

for the Australian environment. AFCS is mutually acknowledged by the internationally recognised Program for the Endorsement of Forestry Certification (PEFC), the world's largest forest management certification scheme. The AFCS is the only forest certification scheme with an Australian Standard (AS4708-2007).

Consumers can rest assured that Boral Timber hardwood, softwood or plywood have been sourced



from certified, legal and sustainably managed resources.

Future generations can breathe easy knowing that the timber being harvested and regrown today provides a positive contribution to environmental challenges in the future.

*" Thanks to Mark and Oliver`s teams for our beautiful floor and especially for the care they took cleaning up after themselves."  
Alicia*



## Get your job done on time, everytime with Finlayson's.

Finlayson's Supply and Install Pty Ltd is the install division of Finlayson's working under QBSA License Number 25033. All work is carried out by qualified tradespeople who specialize in their field of work.

Finlayson's Supply and Install makes it easy to get your job done on time and within budget. Finlayson's offer the complete supply and install solution on timber flooring, Envirowood joinery, hot water systems and water tanks. Hundreds of happy customers can't be wrong so let us quote your next project!

If you would like to enquire about a supply and install solution, please contact Andy Price on 0417 700 050 or Michael Harrison on 0488 224 40 9 for an obligation quote.

Please Note : Before ordering a timber floor, please ensure you read the Timber Flooring Technical Data Sheets at the back of the catalogue.

**Please contact Andy on 0417 700 050 or Michael on 0488 224 409**



# HARDWOOD, ARAUCARIA and OVERLAY Flooring

## 11.1 HARDWOOD STRIP FLOORING

SIZE	Species	Pack Size	Premium (Select)	Character (Standard)
Unit = LM				
130 x 19	Mixed Hardwood	250	\$11.73	\$10.30
130 x 19	Spotted Gum	250	\$15.41	\$11.01
130 x 19	Grey Iron Bark	250	\$16.37	\$10.10
130 x 19	Forest Reds	250	\$13.90	\$9.86
130 x 19	New England Blackbutt	350	\$17.08	\$10.46
130 x 19	Northern NSW Spotted Gum	350	\$15.41	\$11.65
80 x 19	Brush Box	500	\$11.90	\$6.75
80 x 19	Mixed Hardwood	500	\$10.43	\$5.60
80 x 19	Spotted Gum	500	\$9.12	\$6.13
80 x 19	Grey Iron Bark	500	\$10.96	\$5.60
80 x 19	Forest Reds	500	\$8.54	\$5.60
80 x 19	New England Beech	550	\$7.39	\$5.11
80 x 19	New England Blackbutt	550	\$9.39	\$5.36
80 x 19	Northern NSW Spotted Gum	550	\$9.12	\$6.90
80 x 19	Sydney Blue Gum	550	\$9.03	\$6.26
58 x 19	Brush Box	500	\$9.16	\$4.71
58 x 19	Mixed Hardwood	500	\$5.61	\$3.35
58 x 19	Spotted Gum	500	\$5.09	\$3.35
58 x 19	Grey Iron Bark	500	\$6.17	\$3.35
58 x 19	Forest Reds	500	\$5.25	\$3.35
58 x 19	Spotted Gum	500	\$4.18	\$3.35
58 x 19	Grey Iron Bark	500	\$4.18	\$3.35
58 x 19	Forest Reds	500	\$4.18	\$3.35
58 x 19	Honey Mahogany	500	\$4.18	\$3.35
<b>JOB LOT SURCHARGE - ALL ORDERS</b>				<b>\$85.00</b>

## 11.2 HARDWOOD OVERLAY FLOORING

SIZE	Species	Pack Size	Premium (Select)	Character (Standard)
Unit = LM				
62 x 11	Mixed Hardwood	500	\$4.20	\$3.36
62 x 11	Spotted Gum	500	\$4.20	\$3.36
62 x 11	Grey Iron Bark	500	\$4.20	\$3.36
62 x 11	Forest Red	500	\$4.47	\$3.63
62 x 11	Black Butt	500	\$4.47	\$3.63
82 x 11	Mixed Hardwood	400	\$5.65	\$5.52
82 x 11	Spotted Gum	400	\$5.65	\$4.38
82 x 11	Grey Iron Bark	400	\$6.04	\$4.41
82 x 11	Forest Red	400	\$7.17	\$5.17
82 x 11	Black Butt	400	\$6.04	\$5.01
<b>JOB LOT SURCHARGE ALL ORDERS</b>			<b>\$85.00</b>	

## 11.3 T & G ARAUCARIA FLOORING

SIZE	Tight Knot Grade	Clear Face 1 Grade	Clear Grade	End Matching Add
Unit = LM				
89 x 21	\$4.18	\$5.31	\$6.47	\$0.44
102 x 21	\$5.06	\$6.62	\$7.81	\$0.50
140 x 21	\$5.87	\$6.93	\$9.59	\$0.55
152 x 21	\$6.64	\$9.26	\$11.03	\$0.61
<b>Note:</b> Araucaria flooring available in random lengths from 0.9m to 5.4m. Araucaria flooring not recommended end matched. (*End matching available to order – minimum quantity applies).				

### Please Note:

- Hardwood flooring available in random lengths only.
- Boards are T & G end matched for easy joining and minimal wastage.
- Job lot surcharges (see above).
- All species subject to availability at time of ordering.
- All products are graded with the relevant Australian Standards.
- Spotted gum may contain treated sapwood.
- Platform floor construction where floor is laid prior to roof being complete will void all product warranties.
- Prices subject to change.
- For correct handling, storage and fixing instructions for timber flooring, please refer Timber Qld Technical Data Sheet #11, 17, 18, 21 and 31 at the back of this catalogue.



# LAMINEX

## Flooring

### 11.4 FORMICA LAMINATE FLOORING

	Species	Size per plank	Planks per pack	m <sup>2</sup> per pack	m <sup>2</sup> rate
7mm	Elegant Cherry	1380 x 193mm	8	2.130m <sup>2</sup>	\$44.63
	Castille Oak	1380 x 193mm	8	2.130m <sup>2</sup>	\$44.63
	Tanzania	1380 x 193mm	8	2.130m <sup>2</sup>	\$44.63
	Heavenly Oak	1380 x 193mm	8	2.130m <sup>2</sup>	\$44.63
	Breezy Brushbox	1380 x 193mm	8	2.130m <sup>2</sup>	\$44.63
	Rich Jarrah	1380 x 193mm	8	2.130m <sup>2</sup>	\$44.63
		Product Size	Price		
Trims	Quad Beading	25 x 2400mm	\$10.82		
	Multifloor Trim	900mm	\$22.46		
	Multifloor Trim	1800mm	\$44.91		



## Built with the environment in mind

- Consists of 90% natural wood fibre
- Manufactured from sustained managed European plantations - using pre-consumer recycled and reclaimed wood waste from sawmill industry
- Wood fibres bonded under high pressure and temperature using biologically degradable low emission resins
- Product is chlorine and PVC free and doesn't contain wood preservatives or harmful solvents - means little impact on indoor air quality
- Formica Laminate Flooring is certified as an environmentally preferable product

## FORMICA LAMINATE FLOORING

For more information call 132 136 or visit [www.formica.com.au](http://www.formica.com.au).

