



SECTION 8

STRUCTURAL HARDWOOD

STRUCTURAL HARDWOOD

Sawn Hardwood F14, F17 Appearance Grade

Pacific Jarrah Non Bleed KD Hardwood

Kiln Dried Victorian Ash - F17 Hardwood

Hardwood Building Poles

Sawn Hardwood F14, F17 Appearance Grade

8.1 Sawn Hardwood F14, F17 Appearance Grade ACQ H4

SIZE	F14 to 4.5m	F14 4.8 - 6.0m	F17 to 4.5m	F17 4.8 to 6.0m	F17 APP.GRADE to 4.5m	F17 APP.GRADE 4.8 - 6.0m	STOCKED at BRANCH
25 x 25							NON STOCK
38 x 38							NON STOCK
50 x 25							LONG RANDOM
50 x 38							NON STOCK
50 x 50							NON STOCK
75 x 25							LONG RANDOM
75 x 38							LONG RANDOM
75 x 50							3.6 4.8 6.0m
75 x 75							NON STOCK
100 x 25							LONG RANDOM
100 x 38							NON STOCK
100 x 50							3.6 4.8 6.0m
100 x 75							NON STOCK
100 x 100							2.4 3.0m
125 x 25							NON STOCK
125 x 38							NON STOCK
125 x 50							3.6 4.8 6.0m
125 x 75							NON STOCK
125 x 125							NON STOCK
150 x 25							4.8 6.0m
150 x 38							NON STOCK
150 x 50							3.6 4.8 6.0m
150 x 75							NON STOCK
150 x 100							NON STOCK
150 x 150							NON STOCK
175 x 25							NON STOCK
175 x 38							NON STOCK
175 x 50							3.6 4.8 6.0m
175 x 75							NON STOCK
200 x 25							4.8 6.0m
200 x 38							NON STOCK
200 x 50							3.6 4.8 6.0m
200 x 75							NON STOCK
200 x 100							NON STOCK
225 x 25							NON STOCK
225 x 38							NON STOCK
225 x 50							NON STOCK
225 x 75							NON STOCK
250 x 25							NON STOCK
250 x 38							1.0 1.2m
250 x 50							1.0 1.2 1.5 2.4 3.6 4.8m
250 x 75							NON STOCK
275 x 25							NON STOCK
275 x 38							NON STOCK
275 x 50							NON STOCK
275 x 75							NON STOCK
300 x 25							NON STOCK
300 x 38							NON STOCK
300 x 50							NON STOCK
300 x 75							NON STOCK

F14 - Structural Grade Only. F17 - Structural Grade Only.

F17 APPEARANCE GRADE - Structural Grade, Premium Hardwood species of high durability and low shrinkage properties.

APPEARANCE GRADE - P.O.A. Note: Dressed Hardwood - surcharge on Royal price - refer your Finlayson representative.



PACIFIC JARRAH NON BLEED KD HARDWOOD

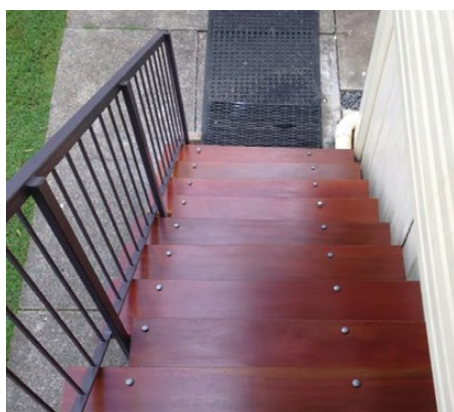
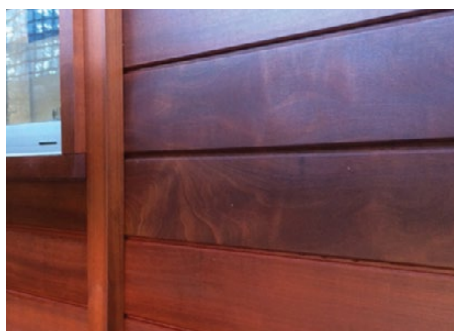

BENEFITS:

- ❖ Durability Class 1
- ❖ Dressed Select Appearance Grade
- ❖ (100% Fsc Certified) Hardwood
- ❖ Non Bleed For External Application
- ❖ Structural F27 As2082
- ❖ Termite Resistant

Available in a large range of sizes and lengths for the following applications:

- ❖ Decking
- ❖ Treads
- ❖ Handrails
- ❖ Screening Posts
- ❖ Joists
- ❖ Bearers
- ❖ Rafters
- ❖ Beams

THICKNESS 35mm and 45mm DRESSED PENCIL ROUND

WIDTHS 90 / 120 / 140 / 170 / 190 / 220 / 240 / 285

LENGTHS 1.2 upto 6.9 METRES

STOCK RANGE	1.2m to 4.2m	4.5m to 6.9m
90 x 45		
140 x 45		
190 x 45		
240 x 45		

KD F27 Hardwood

8.2 KD F27 HWD Blackbutt - Durability 1 and 2

SIZE (mm)	to 4.5m	4.8 - 6.0m
70 x 35		
90 x 35		
120 x 35		
140 X 35		
190 x 35		
220 x35		
240 x 35		
290 x 35		
70 x 45		
90 x 45		
120 x 45		
140 x 45		
190 x 45		
220 x 45		
240 x 45		
290 x 45		

8.3 KD F27 HWD Spotted Gum - Durability 1 and 2

SIZE (mm)	to 4.5m	4.8 - 5.7m
70 x 35		
90 x 35		
140 x 35		
190 x 35		
220 x 35		
240 x 35		
290 x 35		
70 x 45		
90 x 45		
140 x 45		
190 x 45		
220 x 45		
240 x 45		
290 x 45		

8.4 KD F27 Merbau - Durability 1 and 2

SIZE (mm)	2.4m	3.6m	4.8m	5.4m
70 x 45				-
90 x 45				-
140 x 45				
190 x 45				

 Shaded area indicates stocked item.

PLEASE NOTE: - This product may be plated.
 - Non-shaded products available to order.
 - Please refer your Finlayson representative.

8.5 KD F27 Merbau - Durability 1 and 2

SIZE (mm)	up to 4.5m	4.8 - 5.7m	6.0 - 6.3m
70 x 35			
90 x 35			
140 x 35			
170 x 35			
190 x 35			
240 x 35			
290 x 35			
70 x 45			
90 x 45			
120 x 45			
140 x 45			
170 x 45			
190 x 45			
240 x 45			
290 x 45			

PLEASE NOTE:

- Quantities under 4 tonnes will incur a delivery surcharge
- All timber is vacuum pressure impregnated with CCA (R) preservative to hazard level 5 for inground contact in accordance with TUMA regulations.
- Hardwood rounds are all individually tested for compliance to statutory regulations.
- Heartwood durability class one rounds are available at 10% surcharge.
- Other sizes and lengths may be available on request.
- Poles will be supplied in increments of 3.0m.
- Site delivery POA.

