



SECTION 8

STRUCTURAL HARDWOOD

STRUCTURAL HARDWOOD

Sawn Hardwood F14, F17 Appearance Grade

Pacific Jarrah Non Bleed KD Hardwood

Kiln Dried Victorian Ash - F17 Hardwood

Hardwood Building Poles

Sawn Hardwood F14, F17 Appearance Grade

8.1 Sawn Hardwood F14, F17 Appearance Grade ACQ H4

Unit Price : Unit = L.M.							
SIZE	F14 to 4.5m	F14 4.8 – 6.0m	F17 to 4.5m	F17 4.8 to 6.0m	F17 APP.GRADE to 4.5m	F17 APP.GRADE 4.8 – 6.0m	STOCKED at BRANCH
25 x 25	\$0.97	\$1.09	\$1.09	\$1.20			NON STOCK
38 x 38	\$2.22	\$2.57	\$2.57	\$2.96			NON STOCK
50 x 25	\$3.47	\$3.74	\$3.74	\$3.93	\$4.03	\$4.30	LONG RANDOM
50 x 38	\$5.24	\$5.61	\$5.61	\$5.98	\$6.08	\$6.55	NON STOCK
50 x 50	\$6.92	\$7.39	\$7.39	\$7.85	\$8.04	\$8.60	NON STOCK
75 x 25	\$5.24	\$5.52	\$5.52	\$5.90	\$5.98	\$6.46	LONG RANDOM
75 x 38	\$7.85	\$8.42	\$8.42	\$8.98	\$9.16	\$9.82	LONG RANDOM
75 x 50	\$10.29	\$11.03	\$11.03	\$11.69	\$12.07	\$12.90	3.6 4.8 6.0m
75 x 75	\$19.55	\$20.94	\$20.94	\$22.25	\$22.81	\$24.41	NON STOCK
100 x 25	\$6.92	\$7.39	\$7.39	\$7.85	\$8.04	\$8.60	LONG RANDOM
100 x 38	\$10.47	\$11.22	\$11.22	\$11.97	\$12.25	\$13.09	NON STOCK
100 x 50	\$13.84	\$14.77	\$14.77	\$15.71	\$16.08	\$17.20	3.6 4.8 6.0m
100 x 75	\$25.99	\$27.86	\$27.86	\$29.65	\$30.45	\$32.64	NON STOCK
100 x 100	\$47.40	\$50.78	\$50.78	\$54.04	\$55.64	\$59.57	2.4 3.0m
125 x 25	\$9.72	\$10.47	\$10.47	\$11.13	\$11.41	\$12.16	NON STOCK
125 x 38	\$14.77	\$15.81	\$15.81	\$16.83	\$17.30	\$18.51	NON STOCK
125 x 50	\$19.45	\$20.86	\$20.86	\$22.17	\$22.73	\$24.31	3.6 4.8 6.0m
125 x 75	\$32.54	\$34.78	\$34.78	\$37.03	\$38.06	\$40.77	NON STOCK
125 x 125	\$81.35	\$87.14	\$99.48	\$106.50	\$99.48	\$102.39	NON STOCK
150 x 25	\$11.69	\$12.53	\$12.53	\$13.38	\$13.65	\$14.59	4.8 6.0m
150 x 38	\$17.77	\$18.99	\$18.99	\$20.20	\$20.76	\$22.17	NON STOCK
150 x 50	\$23.38	\$24.97	\$24.97	\$26.55	\$27.30	\$29.17	3.6 4.8 6.0m
150 x 75	\$39.00	\$41.80	\$41.80	\$44.42	\$45.63	\$48.91	NON STOCK
150 x 100							NON STOCK
150 x 150					\$125.59		NON STOCK
175 x 25	\$15.15	\$16.27	\$16.27	\$17.30	\$17.77	\$19.07	NON STOCK
175 x 38	\$23.10	\$24.68	\$24.68	\$26.28	\$27.03	\$28.90	NON STOCK
175 x 50	\$30.39	\$32.45	\$32.45	\$34.51	\$35.53	\$38.06	3.6 4.8 6.0m
175 x 75	\$45.54	\$48.72	\$48.72	\$51.80	\$53.30	\$57.04	NON STOCK
200 x 25	\$17.39	\$18.61	\$18.61	\$19.82	\$20.30	\$21.69	4.8 6.0m
200 x 38	\$26.37	\$28.24	\$28.24	\$30.02	\$30.86	\$33.01	NON STOCK
200 x 50	\$34.69	\$37.13	\$37.13	\$39.46	\$40.58	\$43.48	3.6 4.8 6.0m
200 x 75	\$59.28	\$63.49	\$63.49	\$67.51	\$69.48	\$74.43	NON STOCK
200 x 100							NON STOCK
225 x 25	\$18.55	\$21.33	\$21.33	\$24.53			NON STOCK
225 x 38	\$37.40	\$40.02	\$40.02	\$42.55	\$43.86	\$46.94	NON STOCK
225 x 50	\$49.18	\$52.73	\$52.73	\$56.10	\$57.70	\$61.81	NON STOCK
225 x 75	\$73.78	\$79.01	\$79.01	\$84.06	\$86.49	\$92.75	NON STOCK
250 x 25	\$21.54	\$24.77	\$24.77	\$27.25			NON STOCK
250 x 38	\$41.51	\$44.23	\$44.23	\$47.04	\$48.72	\$52.17	1.0 1.2m
250 x 50	\$55.07	\$58.91	\$58.91	\$62.65	\$64.14	\$68.73	1.0 1.2 1.5 2.4 3.6 4.8m
250 x 75	\$82.01	\$87.80	\$87.80	\$93.41	\$96.12	\$103.04	NON STOCK
275 x 25	\$26.91	\$30.92	\$30.92	\$35.55			NON STOCK
275 x 38	\$51.43	\$54.79	\$54.79	\$58.26	\$63.77	\$68.35	NON STOCK
275 x 50	\$72.00	\$77.23	\$77.23	\$82.19	\$83.96	\$89.95	NON STOCK
275 x 75	\$107.25	\$114.92	\$107.25	\$114.92	\$125.94	\$135.61	NON STOCK
300 x 25	\$29.31	\$33.73	\$33.73	\$37.11			NON STOCK
300 x 38	\$56.10	\$59.65	\$69.65	\$63.49	\$69.56	\$74.61	NON STOCK
300 x 50	\$78.54	\$84.15	\$84.15	\$89.49	\$91.54	\$98.18	NON STOCK
300 x 75	\$116.97	\$125.29	\$125.29	\$133.33	\$137.35	\$147.26	NON STOCK

F14 - Structural Grade Only. F17 - Structural Grade Only.

F17 APPEARANCE GRADE - Structural Grade, Premium Hardwood species of high durability and low shrinkage properties.

APPEARANCE GRADE - P.O.A. Note: Dressed Hardwood - surcharge on Royal price - refer your Finlayson representative.



PACIFIC JARRAH NON BLEED KD HARDWOOD

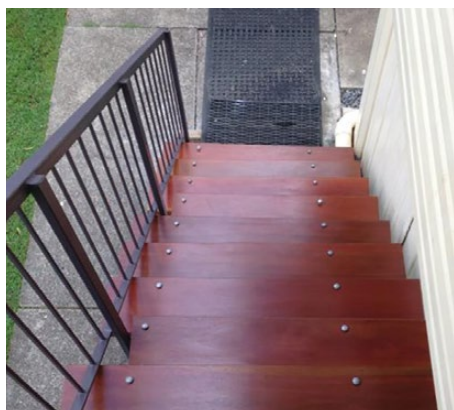
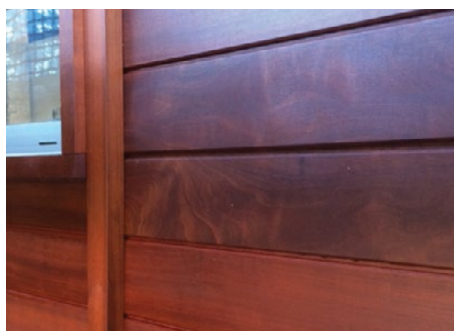

BENEFITS:

- ❖ Durability Class 1
- ❖ Dressed Select Appearance Grade
- ❖ (100% Fsc Certified) Hardwood
- ❖ Non Bleed For External Application
- ❖ Structural F27 As2082
- ❖ Termite Resistant

Available in a large range of sizes and lengths for the following applications:

- ❖ Decking
- ❖ Treads
- ❖ Handrails
- ❖ Screening Posts
- ❖ Joists
- ❖ Bearers
- ❖ Rafters
- ❖ Beams

THICKNESS 35mm and 45mm DRESSED PENCIL ROUND

WIDTHS 90 / 120 / 140 / 170 / 190 / 220 / 240 / 285

LENGTHS 1.2 upto 6.9 METRES

STOCK RANGE	1.2m to 4.2m	4.5m to 6.9m
90 x 45	\$28.71	\$28.71
140 x 45	\$44.32	\$44.32
190 x 45	\$60.15	\$60.15
240 x 45	\$76.00	\$76.00

KD F27 Hardwood

8.2 KD F27 HWD Blackbutt - Durability 1 and 2

SIZE (mm)	to 4.5m	4.8 - 6.0m
70 x 35	\$11.18	\$13.46
90 x 35	\$14.96	\$18.22
120 x 35	\$20.50	\$24.64
140 X 35	\$24.55	\$30.10
190 x 35	\$37.05	\$45.32
220 x35	\$41.68	\$50.34
240 x 35	\$51.04	\$62.57
290 x 35	\$82.28	\$96.10
70 x 45	\$16.81	\$20.86
90 x 45	\$23.06	\$29.74
120 x 45	\$31.15	\$40.22
140 x 45	\$38.28	\$49.19
190 x 45	\$57.55	\$68.29
220 x 45	\$64.57	\$83.13
240 x 45	\$79.38	\$102.08
290 x 45	\$122.23	\$157.34

8.3 KD F27 HWD Spotted Gum - Durability 1 and 2

SIZE (mm)	to 4.5m	4.8 - 5.7m
70 x 35	\$17.49	\$19.87
90 x 35	\$19.86	\$25.82
140 x 35	\$32.21	\$40.18
190 x 35	\$49.57	\$59.90
220 x 35	\$46.27	\$60.23
240 x 35	\$71.30	\$85.68
290 x 35	\$82.28	\$107.91
70 x 45	\$20.22	\$26.11
90 x 45	\$28.22	\$36.15
140 x 45	\$43.42	\$54.21
190 x 45	\$66.91	\$81.46
220 x 45	\$76.41	\$100.23
240 x 45	\$91.47	\$111.73
290 x 45	\$154.50	\$175.24

8.4 KD F27 Merbau - Durability 1 and 2

SIZE (mm)	2.4m	3.6m	4.8m	5.4m
70 x 45	\$41.51	\$62.27	\$97.83	-
90 x 45	\$53.41	\$80.11	\$122.52	-
140 x 45	-	\$129.25	\$192.08	\$216.10
190 x 45	-	\$180.42	\$278.26	\$313.04

Shaded area indicates stocked item.

PLEASE NOTE: - This product may be plated.
 - Non-shaded products available to order.
 - Please refer your Finlayson representative.

8.5 KD F27 Merbau - Durability 1 and 2

SIZE (mm)	up to 4.5m	4.8 - 5.7m	6.0 - 6.3m
70 x 35	\$15.71	\$16.64	\$19.07
90 x 35	\$17.20	\$18.51	\$20.38
140 x 35	\$32.91	\$35.44	\$37.59
170 x 35	P.O.A	P.O.A	P.O.A
190 x 35	\$42.64	\$45.44	\$51.43
240 x 35	P.O.A	P.O.A	P.O.A
290 x 35	P.O.A	P.O.A	P.O.A
70 x 45	\$17.77	\$22.07	\$24.12
90 x 45	\$22.53	\$28.61	\$31.79
120 x 45	P.O.A	P.O.A	P.O.A
140 x 45	\$37.40	\$46.56	\$51.43
170 x 45	\$51.43	\$57.97	\$62.83
190 x 45	\$56.10	\$65.45	\$76.20
240 x 45	\$79.48	\$100.05	\$108.46
290 x 45	\$115.94	\$129.97	\$141.19

PLEASE NOTE:

- Quantities under 4 tonnes will incur a delivery surcharge
- All timber is vacuum pressure impregnated with CCA (R) preservative to hazard level 5 for inground contact in accordance with TUMA regulations.
- Hardwood rounds are all individually tested for compliance to statutory regulations.
- Heartwood durability class one rounds are available at 10% surcharge.
- Other sizes and lengths may be available on request.
- Poles will be supplied in increments of 3.0m.
- Site delivery POA.

